

# Plat Book-KK-Page 109

IRON PINS AT ALL CORNERS  
 NOTE: AN EASEMENT 5' ON EACH SIDE LOT LINE IS RESERVED FOR DRAINAGE AND UTILITY SERVICE; LOTS 5 & 6, 14 & 15 ONLY S. = CONC. MONUMENTS  
*Walter Pickell*

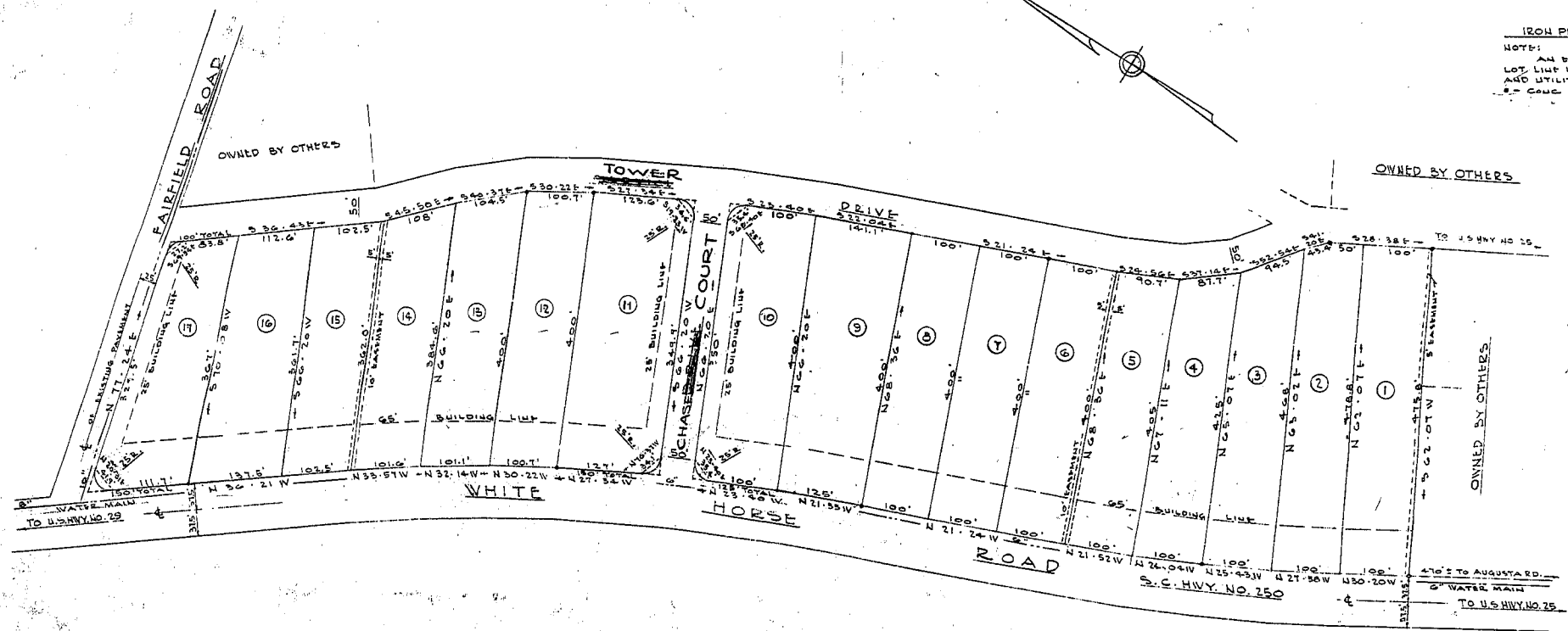

FILED  
 GREENVILLE, S.C.  
 OCT 2 9 59 AM 1958  
 WALTER PICKELL  
 ENGINEER

**CERTIFICATE OF SURVEY**  
 I HEREBY CERTIFY THAT THIS IS AN ACCURATE MAP OF AN ACTUAL SURVEY COMPLETED BY US ON MAY 12, 1957.  
 PICKELL & PICKELL, ENGINEERS  
 BY: *Walter Pickell*  
 REG. NO. 548

**CERTIFICATE OF OWNER**  
 I HEREBY CERTIFY AS OWNER OF THE PROPERTY AS SHOWN ON THIS MAP, APPROVE OF THE SUBDIVISION AS SHOWN.  
*Jack Wherry*  
 OWNER

OCT 2 1958  
 8701  
 KK-109 200

FINAL PLAN APPROVED  
 GREENVILLE CITY PLANNING COMMISSION  
 DATE 9/15/58 BY: *W. C. ...*  
 SECRETARY OF COMMISSION

PROPERTY OF: JACK WHERRY & C. L. MILLER  
 LOCATED IN "GAUNT TOWNSHIP"  
 GREENVILLE COUNTY, S.C.  
 SCALE: 1"=100' DATE: SEPT. 1957  
 PICKELL & PICKELL, ENGINEERS  
 GREENVILLE, S.C.

# 8701... This is a copy of...  
 and Recorded in Vol. KK, Page 109  
*Walter Pickell*  
 Engineer, Licensed Professional Surveyor, S.C.

